

# Wie konfiguriere ich einen ADSL-Anschluss?

(Beispiel: Router LINKSYS WAG54G-EU, Standardkonfiguration **ohne** Sicherheitseinstellungen)

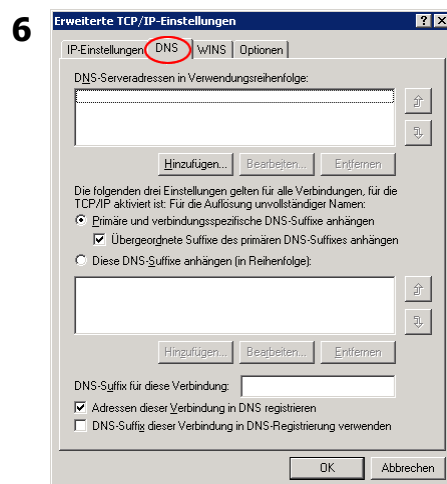

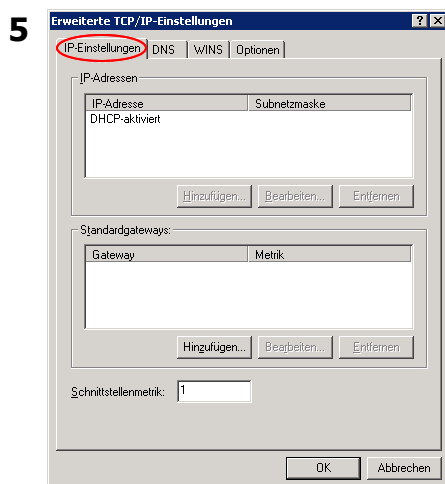
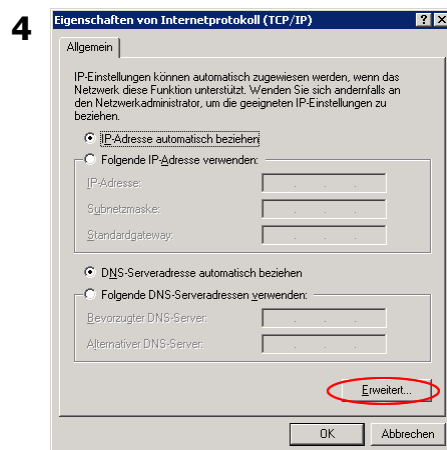
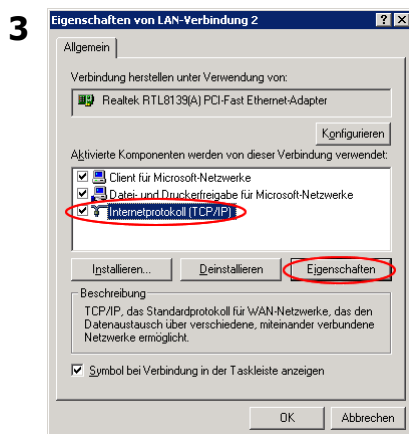
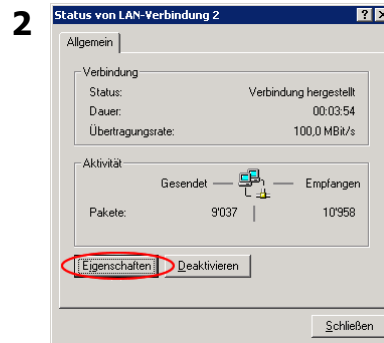
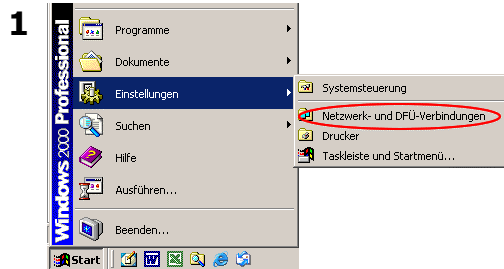
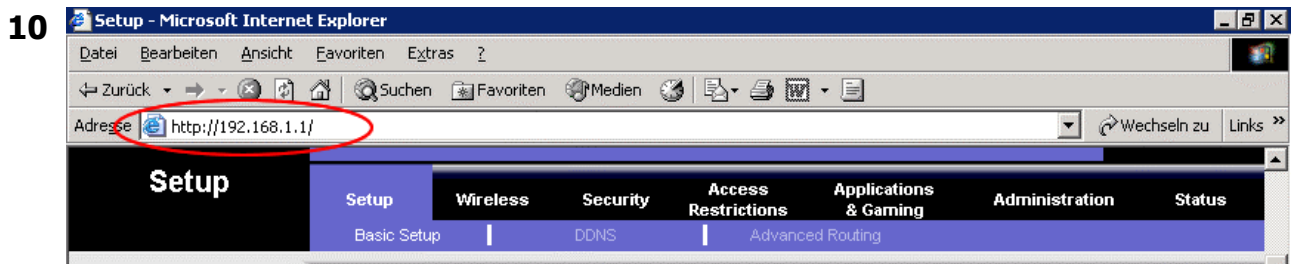
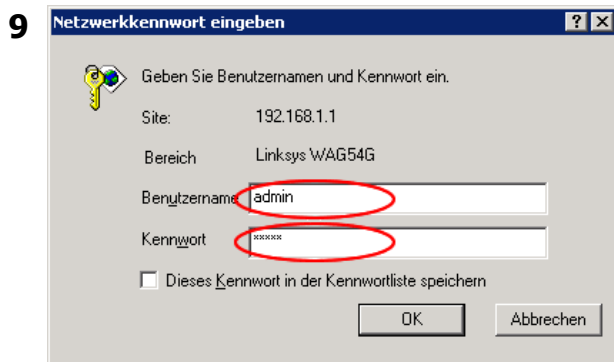
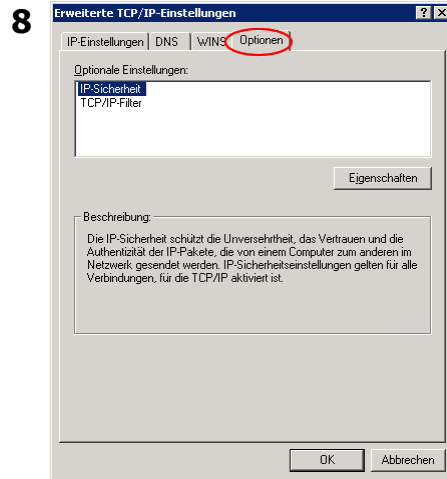
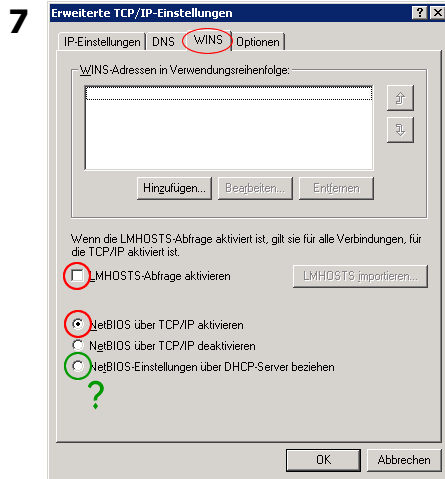

Setup		Setup	Wireless	Security	Access Restrictions	Applications & Gaming	Administration	Status
		Basic Setup	DDNS	Advanced Routing				
<b>Internet Setup</b>								
<b>ADSL Settings</b>								
<b>VC Settings</b>								
		Encapsulation:	RFC 2516 PPPoE					
		Virtual Circuit:	8	VPI (Range 0~255)				
			35	VCI (Range 1~65535)				
		Multiplexing:	<input checked="" type="radio"/> LLC <input type="radio"/> VC					
<b>PPPoE Settings</b>								
		Service Name:	@isp					
		User Name:	eu1405902@tele2.ch					
		Password:	*****					
		Connection:	<input type="radio"/> Connect on Demand (Max Idle 5 Min.) <input checked="" type="radio"/> Keep Alive: Redial Period 30 Sec.					
<b>Optional Settings (required by some ISPs)</b>								
		Host Name:						
		Domain Name:						
<b>MTU</b>								
		MTU:	<input checked="" type="radio"/> Automatic <input type="radio"/> Manual					
		Size:	1492 Default: 1492					
<b>Network Setup</b>								
<b>Router IP</b>								
		Local IP Address:	192 . 168 . 1 . 1					
		Subnet Mask:	255 . 255 . 255 . 0					
<b>Network Address Server Settings (DHCP)</b>								
		Local DHCP Server:	<input checked="" type="radio"/> Enabled <input type="radio"/> Disabled					
		Starting IP Address:	192.168.1. 100					
		Number of Addresses:	50					
		DHCP Address Range: 192.168.1.100 to 192.168.1.149						
		Client Lease Time:	1440 minutes (Range 1~10080)					
<b>Time Setting</b>								
		Time Zone:	(GMT+01:00) France, Germany, Italy					
		<input type="button" value="Save Settings"/> <input type="button" value="Cancel Changes"/>						